

Dedicated to Steven De Volder

# **Pensively he sits, and blows his trumpet**

*for trumpet and piano*

**Frank Nuyts** ('26)  
[www.franknuyts.com](http://www.franknuyts.com)

# Pensively he sits, and blows his trumpet

Frank Nuyts ('26)

## Part 1

Trumpet in C  $\text{♩} = 72$  lyric straight mute

*p* *p sub* *p sub*

Piano *p*

8

*poco* *pp* *p sub*

*pp* *p sub*

14

*mf* *mf* *p*

17

*mf sub* *f* *pp sub*

23

29

35

♩ = 88  
open

40

4

44

47

50

53

57

60

63

66

69

74

77

80

85

*poco f*

*mf* *pp*

*Red.*

3

89

*mf* *f* *f sub*

*mf*

(b) 7

92

*f sub*

*mf sub*

6 3 3 3 3 3

(b) 7

95

*ff* *f*

6 3 3 3 3 3

(b) 7

99

102

104

$\text{♩} = 132$   
open

111

116

*mf*

121

*mf sub*  $\triangleright$  *p*

*p* *mf*

128

*pp* *f*

*p* *f*

131

*f*

*p*

10

133

136

140

147

151

*poco* *pp sub* *pp*

155

*p sub* *pp* *poco*

159

*rall.* *take plunger*

161

*♩ = 72* *rall.* *ppp* *pp*

U.C.

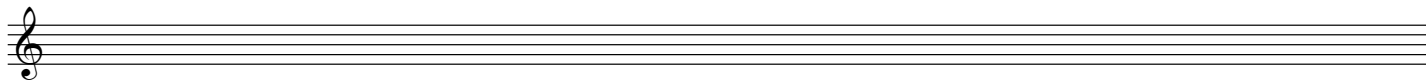

Empty page in order to facilitate page turning part 2

Part 2

1  $\text{♩} = 116$   
harmon mute (without stem) or Jo Ral Bubble mute

24

28

34

38

42

*p* *mf*

45

(b)

*f* *ff sub* *mf sub* *f* *ff sub*

(beware of balance!)

48

*ff sub* *ff sub*

50

*p*

55

to (adjustable) up mute

60

♩ = 100

65

69

accel. . .

75 to straight mute  $\text{♩} = 116$  1.

*mp*

82 1. 2. 3

*poco f* *poco f* *mf*

*mf*

86 3

*mf sub*

*pp*

89

*f sub*

*p sub*

92

96

100

open

♩ = 168

104

108

1. 2.

Red.

111

*mf sub*

*mf sub*

114

*f*

*f sub*

*f*

117

*f sub*

Red.

120

*p sub*

*p sub*

123

*pp (sub)*

*pp (sub)*

*p*

126 to lyric straight mute

*p*

*pp*  
U.C.

*mp*

129

*p*

*p*

T.C.

132

135

138 ♩ = 168

139 poch rit.

♩ = 72

lyric straight mute

142

*p sub* *p sub*

6 6 3 6 6

6 6 6

147

*poco*

6 6 6

3 ped

151 take plunger

♩ = 66

+

→ half o+o+o+o+...

*pp* *più p*

U.C.